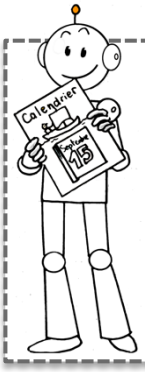

JUIN

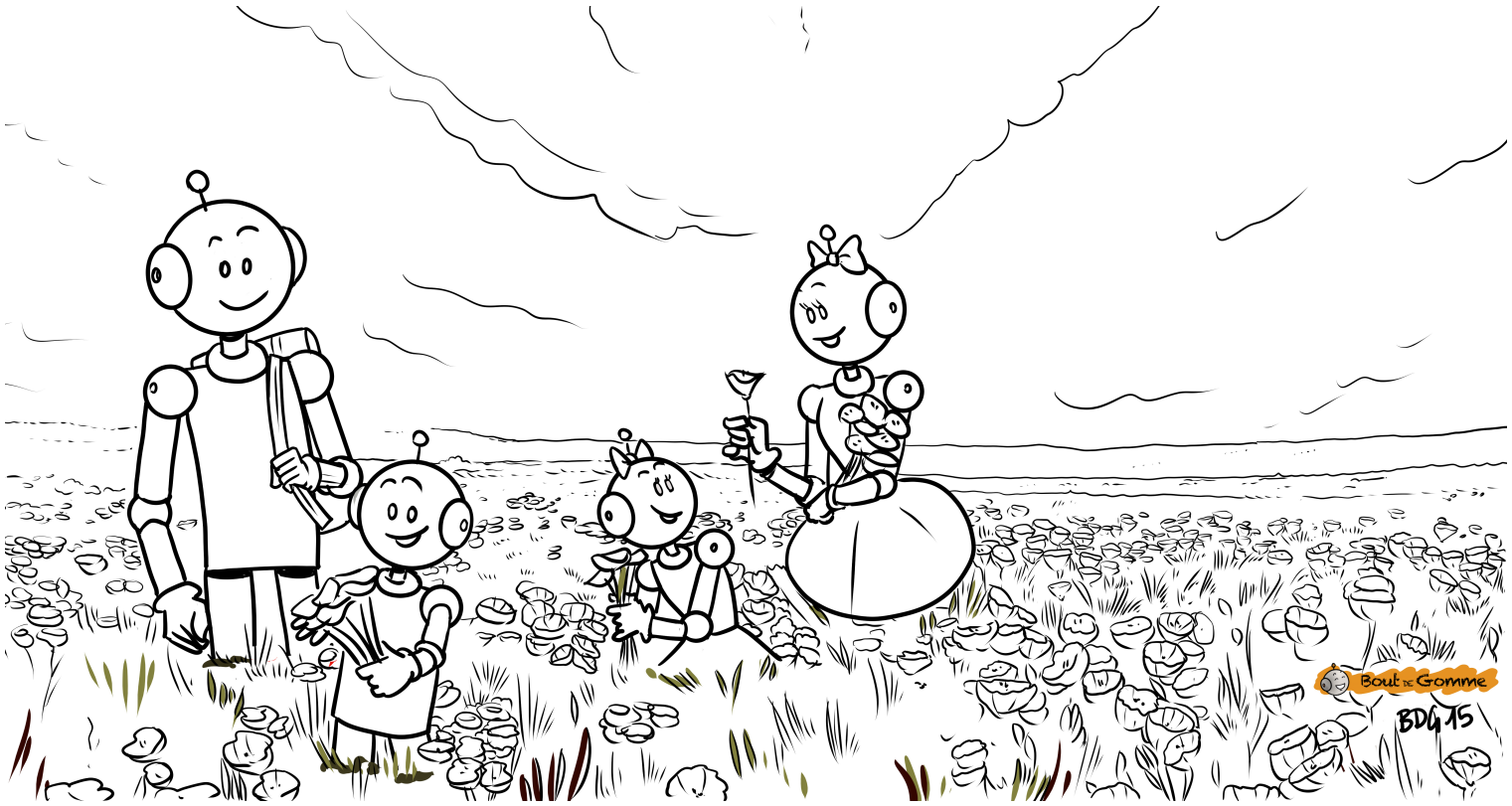

Il fait beau, il fait chaud !